

# BARTRON

TABLE OF CONTENTS

SHEET	TITLE
1	COVER PAGE
2	3D PERSPECTIVES
3	MAIN FLOOR PLAN
4	ELECTRICAL PLANS
5	INTERIOR ELEVATIONS

PREPARED BY:



These drawings are the property of J. Royce Drafting & Design, LLC. All rights reserved. No part of these drawings may be reproduced, stored in a retrieval system, or transmitted in any form or by any means, electronic, mechanical, photocopying, recording, or by any information storage and retrieval system, without the written permission of J. Royce Drafting & Design, LLC. To the best of our knowledge, these plans were prepared in accordance with the requirements of the applicable building code and local jurisdiction. Each individual contractor, sub-contractor, and supplier are responsible for their own work and to ensure compliance with applicable codes and regulations. Contractors, sub-contractors, and suppliers are responsible for all codes and governing body compliance and all engineering. J. Royce Drafting & Design, LLC will not be held liable for any errors or omissions on the drawings or for any consequences arising therefrom. Details from the sub-contractors - J. Royce Drafting & Design is an architect or engineer. Size, spacing, and dimensions shall be verified by the contractor, sub-contractor, engineer, architect, or owner.



*tradecraft*  
— Homes

**HMC**  
HOME MATTERS  
CONSTRUCTION  
BUILDING BETTER



GENERAL PLAN NOTES

These working drawings have been prepared by J. Royce Drafting & Design, LLC to meet building conditions and were designed under standard interpretation of the 2018 International Residential Code (IRC 2018) and the amendments adopted by the local jurisdictions. Because codes and requirements can change and may vary from jurisdiction to jurisdiction, J. Royce Drafting & Design, LLC cannot warrant compliance with any specific codes or regulations. Therefore, each individual contractor, sub-contractor, and supplier on the jobsite should consult their local building official to determine the appropriateness between the plan and actual jobsite conditions and applications.

Contractors, sub-contractors, and suppliers shall be aware of and responsible for, but not limited to, the following:

- Contractors, sub-contractors, and suppliers shall verify all conditions and dimensions prior to construction and be solely responsible for any changes necessary as a result of conditional or dimensional differences.
- Contractors, sub-contractors, and suppliers shall verify all dimensions and elevations against the plan and actual site conditions.
- Calculated dimensions take precedence over scaled dimensions.
- All dimensions are from framing edge, unless otherwise noted.

CONCRETE and FOUNDATIONS:

Footing design assumes 1500 PSF allowable bearing pressure. Foundation wall designs assume 30 PSF equivalent hydrostatic pressure. Concrete contractor to verify soil conditions prior to concrete placement.

Re-enforcing footing as follows:

- Spread footings - as noted on plan
- 20"x10" continuous footing (3) #4's cont.
- 16"x8" continuous footing (2) #4's cont.
- Deck piers - min. 42" below grade (width TBD by plan and rebar as required)

All concrete shall be min 3000 PSI (28 day comp strength).  
All footings shall be a min of 42" below finished grade or deeper.

STRUCTURAL and FRAMING:

All structural member types, sizes, and spans shall be verified by the contractor, sub-contractor, and/or supplier.  
All additional structural members required for specific framing techniques shall be sized by the contractor, sub-contractor, and/or supplier.  
All steel pipe columns shall be 3.5", unless otherwise noted.  
Ceiling joists, rafters and/or roof trusses shown per plan. Sizing, spans, reinforcement locations, and depth to be verified by contractor, sub-contractor, and/or structural supplier.  
All perimeter headers over openings to be (2) 2x12, unless otherwise noted.  
Provide double cripple studs under all LVL headers.  
Penetrations through any structural member must be verified by engineer and/or structural supplier.

PROJECT LOCATION:

STREET  
CITY  
SUBDIVISION  
COUNTY

PREPARED FOR:

HOME MATTERS CONSTRUCTION  
BARTRON PROJECT  
402-661-0910  
INFO@HMCMAHA.COM

DATE:

9/10/2024

PAGE:



These drawings are the proprietary work product and property of J.R. Drafting, LLC developed herein without the written permission of J.R. Drafting, LLC, and its clients.  
To the best of our knowledge these plans were drawn to comply with owner's specifications and associated drawings. Each individual contractor, sub-contractor, and supplier on the job is responsible for their own work. J.R. Drafting, LLC is not responsible for any errors or omissions. J.R. Drafting, LLC is not responsible for any errors or omissions in the construction of the project. J.R. Drafting, LLC is not responsible for any errors or omissions in the construction of the project. J.R. Drafting, LLC is not responsible for any errors or omissions in the construction of the project. J.R. Drafting, LLC is not responsible for any errors or omissions in the construction of the project.



<b>PREPARED FOR:</b> HOME MATTERS CONSTRUCTION BARTRON PROJECT 402-661-0910 INFO@HMCMAHA.COM	<b>PROJECT LOCATION:</b> STREET CITY SUBDIVISION COUNTY
	DATE: 9/10/2024

DATE:  
9/10/2024

PAGE:  
2 OF 5

These drawings are the property of J.R. Royce, LLC and shall remain the property of J.R. Royce, LLC. No part of these drawings shall be reproduced, stored in a retrieval system, or transmitted in any form or by any means, without the written permission of J.R. Royce, LLC. To the best of our knowledge these plans were drawn to comply with owner's specifications and applicable building codes. Each individual contractor, sub-contractor, and supplier on the job is responsible for verifying the accuracy of the drawings. Contractors, sub-contractors, and suppliers are responsible for all costs and governing body compliance and all engineering. J.R. Royce, LLC will not be held liable for any errors or omissions on the drawings. J.R. Royce, LLC will not be held liable for any errors or omissions on the drawings. J.R. Royce, LLC will not be held liable for any errors or omissions on the drawings. J.R. Royce, LLC will not be held liable for any errors or omissions on the drawings. J.R. Royce, LLC will not be held liable for any errors or omissions on the drawings.

*tradecraft*  
— Homes —

**HMC**  
HOME MATTERS  
CONSTRUCTION  
BUILDING BETTER



PROJECT LOCATION:

STREET  
CITY  
SUBDIVISION  
COUNTY

PREPARED FOR:

HOME MATTERS CONSTRUCTION  
BARTRON PROJECT  
402-661-0910  
INFO@HMCMAHA.COM

DATE:

9/10/2024

PAGE:

3 OF 5

WINDOW SCHEDULE							
NUMBER	LABEL	WIDTH	HEIGHT	GLAZING TYPE	FRAME TYPE	TYPE	COMMENTS
W01	27"X50" DH	27"	50 1/4"	DOUBLE PANE WITH LOW-E	VINYL FRAME	DOUBLE HUNG	
W02	27"X50" SC	27"	50 1/4"	DOUBLE PANE WITH LOW-E	VINYL FRAME	SINGLE CASEMENT	
W03	43"X50" DH	43"	50 1/4"	DOUBLE PANE WITH LOW-E	VINYL FRAME	DOUBLE HUNG	
W04	46"X50" DH	46"	50 1/4"	DOUBLE PANE WITH LOW-E	VINYL FRAME	DOUBLE HUNG	
W05	36"X40" DH	36"	40"	DOUBLE PANE WITH LOW-E	VINYL FRAME	DOUBLE HUNG	

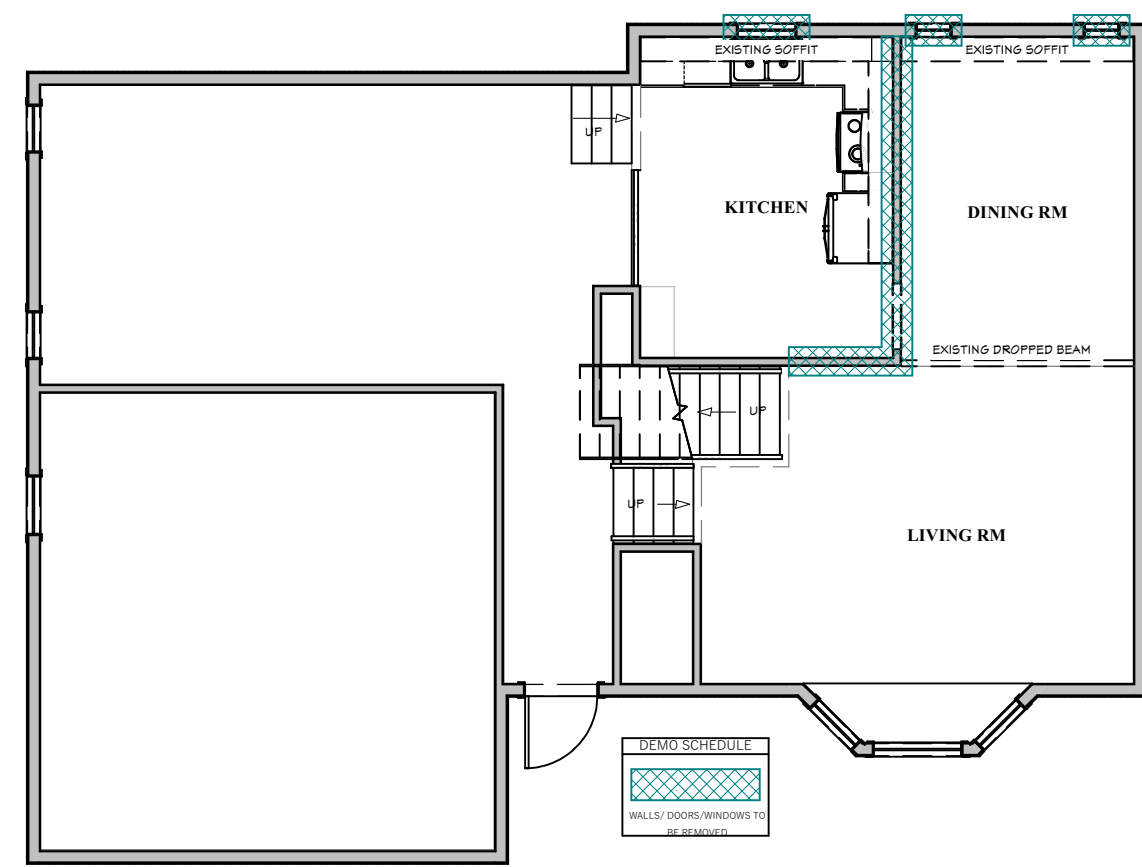

**EXISTING MAIN FLOOR PLAN**  
SCALE: 1/4" = 1'-0"

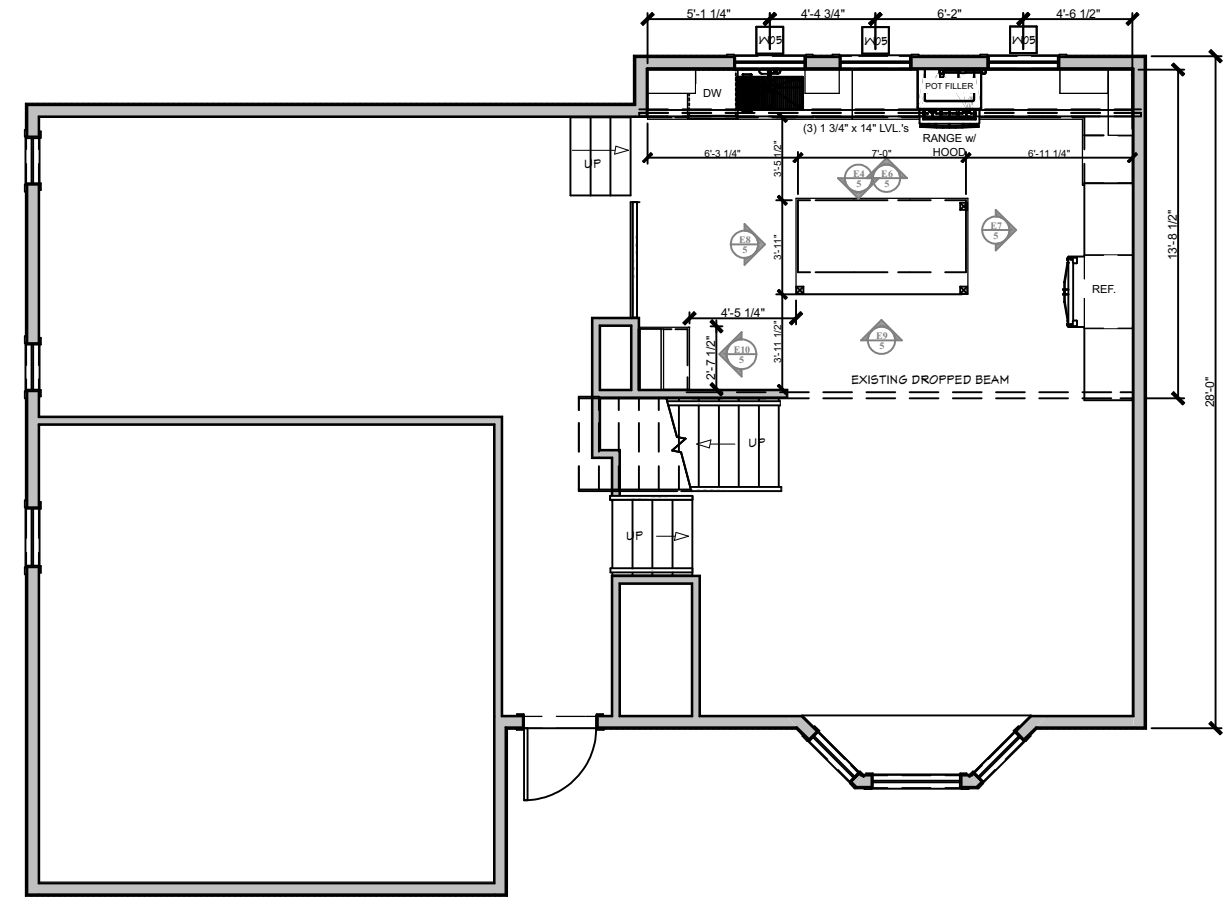

**NEW MAIN FLOOR PLAN**  
SCALE: 1/4" = 1'-0"

ELECTRICAL - DATA - AUDIO LEGEND

SYMBOL	DESCRIPTION
	Ceiling Fan
	Ventilation Fans: Ceiling Mounted
	Ceiling Mounted Light Fixtures: Surface/Pendant, Recessed, Low Voltage
	Wall Mounted Light Fixtures: Flush Mounted, Wall Sconce
	Heat Lamp
	Chandelier Light Fixture
	Fluorescent Light Fixture
	240V Receptacle
	110V Receptacles: Duplex, Weather Proof, GFCI
	Switches: Single Pole, Weather Proof, 3-Way, 4-Way
	Switches: Dimmer, Timer
	Audio Video: Control Panel, Switch
	Speakers: Ceiling Mounted, Wall Mounted
	Thermostat
	Door Chime, Door Bell Button
	Smoke Detectors: Ceiling Mounted, Wall Mounted
	Electrical Breaker Panel

CONTRACTOR, ELECTRICIAN, & HOMEOWNER TO SITE VERIFY FIXTURE TYPE, LOCATION, QUANTITY, & CODE COMPLIANCE

ELECTRICAL SCHEDULE				
NUMBER	QTY	ATTACHED TO	DESCRIPTION	COMMENTS
E01	3	CEILING	INVERTED SHADE PENDANT	
E02	1	CEILING	CANDELABRA CHANDELIER	
E03	1	WALL	HOOD W/VENT	
E04	3	WALL	SINGLE POLE	
E05	1	FLOOR	DISHWASHER	
E06	1	CABINET	DUPLEX	
E07	8	WALL	GFCI	
E08	2	WALL	REFRIGERATOR	
E10	4	CEILING	RECESSED DOWN LIGHT 6	
E11	4	CEILING	PENDANT	

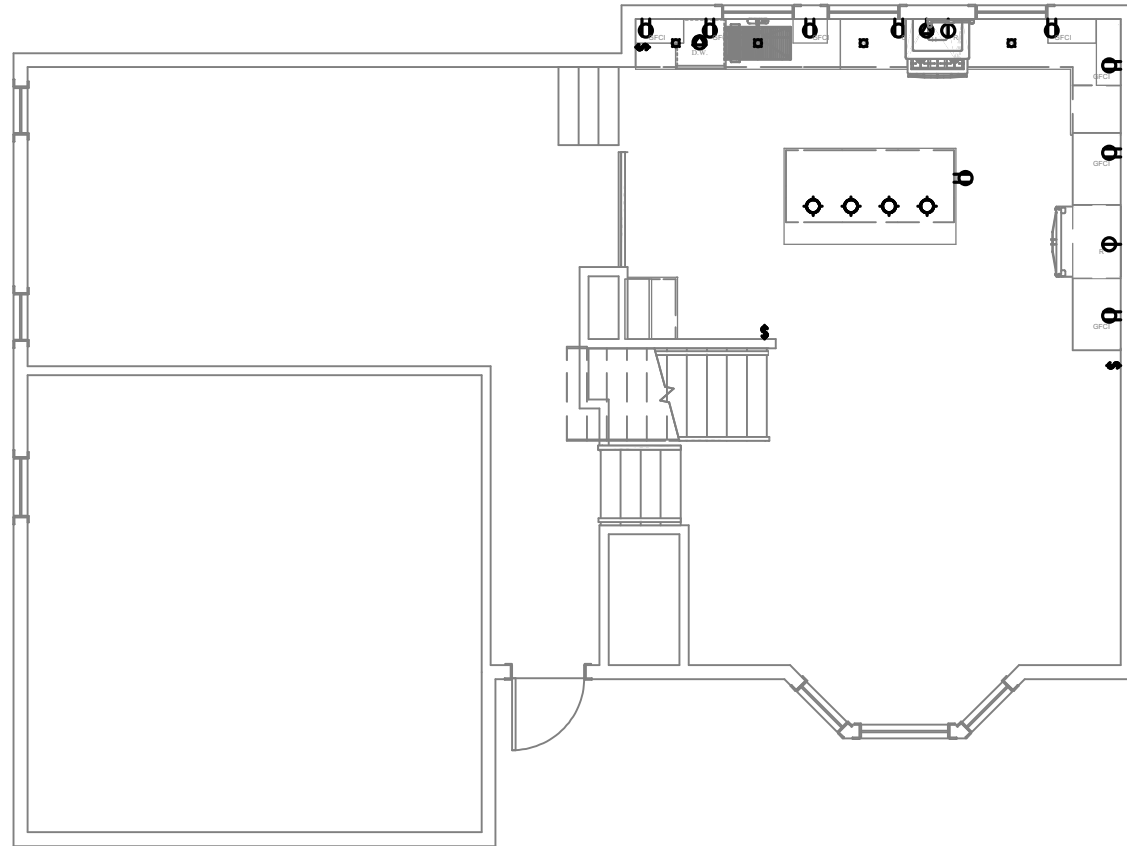

NEW MAIN ELECTRICAL PLAN

SCALE: 1/4" = 1'-0"

PREPARED BY:



These drawings are the property of J.R. Royce, LLC and are not to be reproduced, copied, or distributed in any form without the written permission of J.R. Royce, LLC. To the best of our knowledge these plans were drawn to comply with owner's specifications and enclosed drawings. Each individual contractor, sub-contractor, and supplier on the job is responsible for verifying the accuracy of the drawings and specifications. J.R. Royce, LLC is not responsible for any errors or omissions. Contractors, sub-contractors, and suppliers are responsible for all codes and permitting body compliance and all engineering. J.R. Royce, LLC will not be held liable for any errors or omissions. J.R. Royce, LLC is not an architect or engineer. Site, spacing, and dimensions shall be verified by the contractor, sub-contractor, engineer, architect, or owner.



PROJECT LOCATION:  
STREET  
CITY  
SUBDIVISION  
COUNTY

PREPARED FOR:  
HOME MATTERS CONSTRUCTION  
BARTRON PROJECT  
402-661-0910  
INFO@HMCMAHA.COM

DATE:

9/10/2024

PAGE:

4 OF 5

These drawings are the property of J.R. Royce, LLC and shall remain the property of J.R. Royce, LLC. No part of these drawings may be reproduced, stored in a retrieval system, or transmitted in any form or by any means, without the written permission of J.R. Royce, LLC. J.R. Royce, LLC is not responsible for any errors or omissions in these drawings. To the best of our knowledge, these plans were drawn to comply with current specifications, codes, and regulations. Each individual contractor, sub-contractor, and supplier on the job is responsible for verifying the accuracy of the drawings and specifications. J.R. Royce, LLC will not be held liable for any claims, damages, or losses, including reasonable attorney's fees, arising from the use of these drawings. Contractors, sub-contractors, and suppliers are responsible for all codes and permitting requirements and all engineering. J.R. Royce, LLC will not be held liable for any claims, damages, or losses, including reasonable attorney's fees, arising from the use of these drawings. The drawings are prepared by J.R. Royce, LLC and are not to be used for any other project. All dimensions shall be verified by the contractor, sub-contractor, supplier, or other on-site personnel.

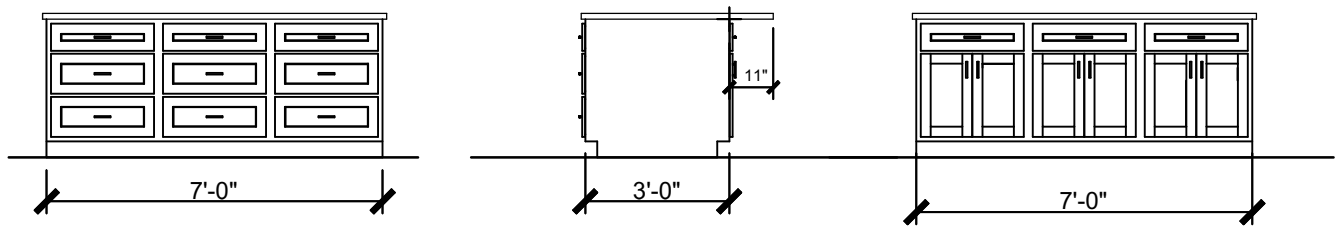
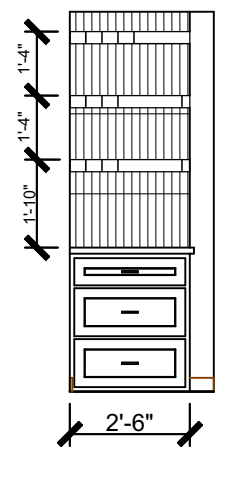
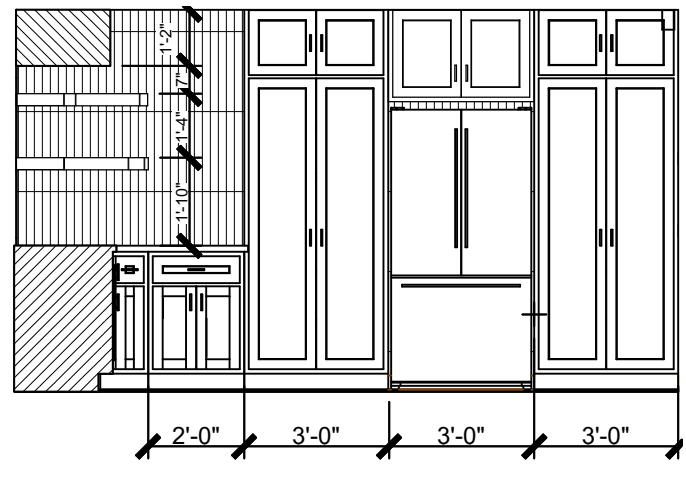
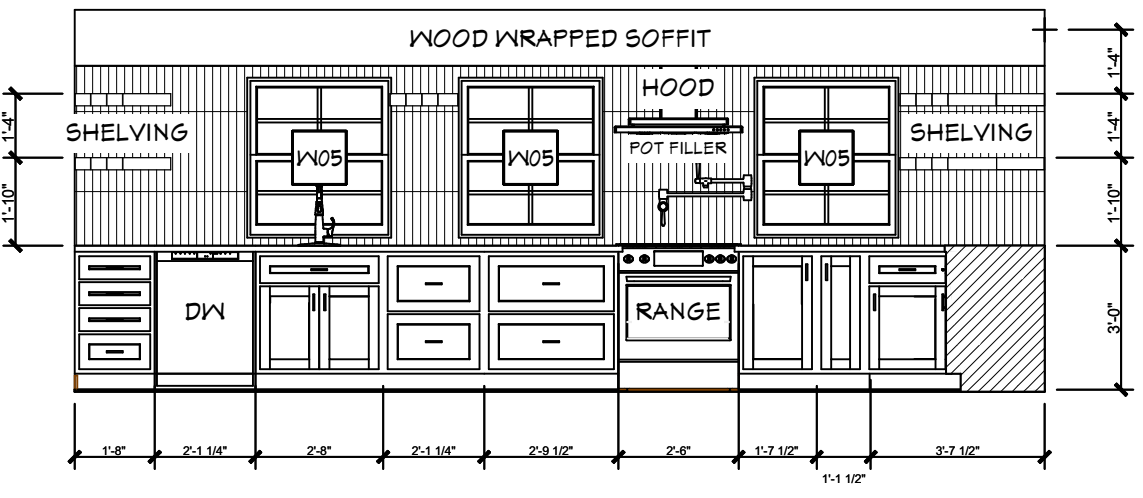

**CABINET ELEVATIONS**  
SCALE: 1/4" = 1'-0"