

ELECTRICAL - DATA - AUDIO LEGEND

SYMBOL	DESCRIPTION
	Ceiling Fan
	Ventilation Fans: Ceiling Mounted
	Ceiling Mounted Light Fixtures: Surface/Pendant, Recessed, Low Voltage
	Wall Mounted Light Fixtures: Flush Mounted, Wall Sconce
	Heat Lamp
	Chandelier Light Fixture
	Fluorescent Light Fixture
	240V Receptacle
	110V Receptacles: Duplex, Weather Proof, GFCI
	Switches: Single Pole, Weather Proof, 3-Way, 4-Way
	Switches: Dimmer, Timer
	Audio Video: Control Panel, Switch
	Speakers: Ceiling Mounted, Wall Mounted
	Thermostat
	Door Chime, Door Bell Button
	Smoke Detectors: Ceiling Mounted, Wall Mounted
	Electrical Breaker Panel

CONTRACTOR, ELECTRICIAN, & HOMEOWNER TO SITE VERIFY FIXTURE TYPE, LOCATION, QUANTITY, & CODE COMPLIANCE

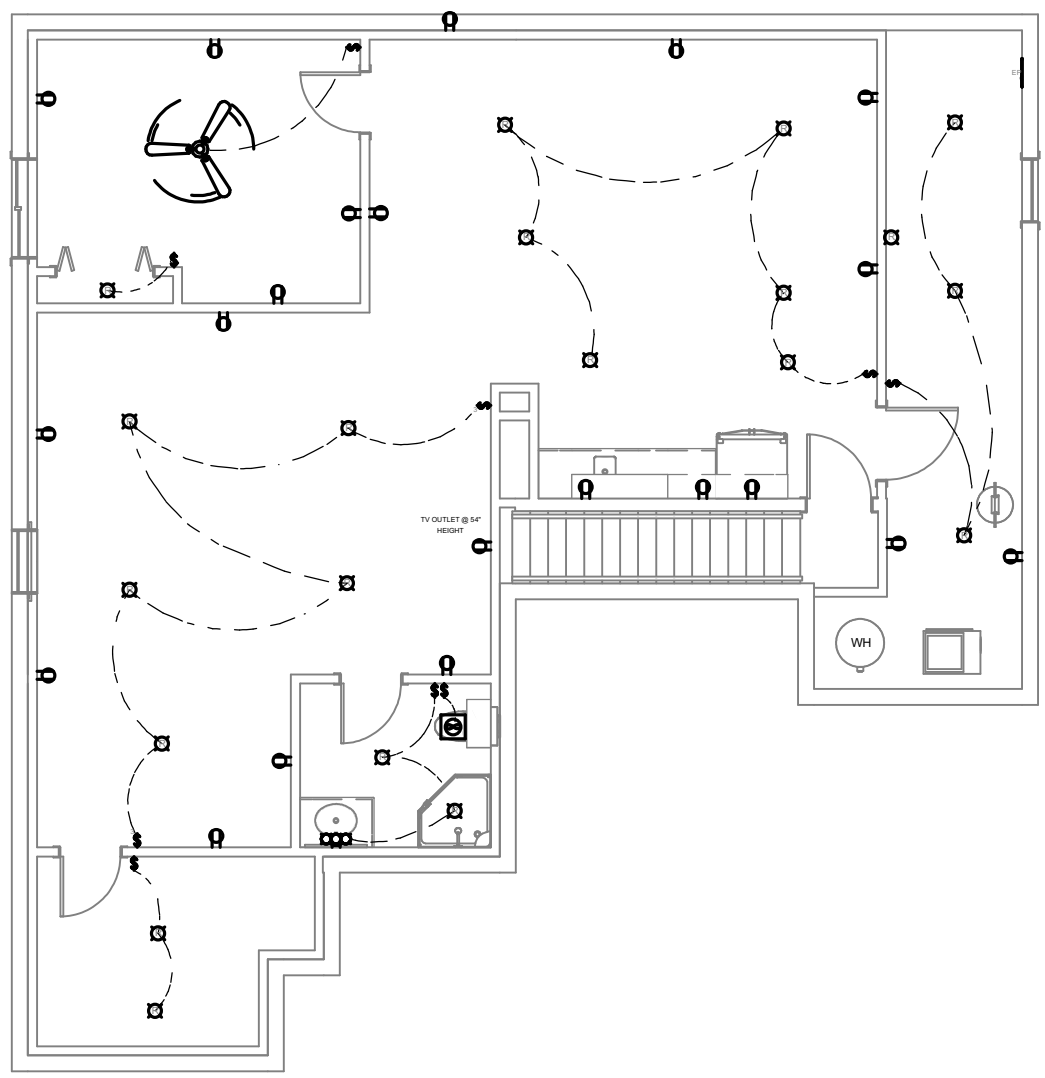

NEW MAIN ELECTRICAL PLAN
SCALE: 1/4" = 1'-0"

PREPARED BY:



These drawings are the property of J.R. Royce, LLC and shall remain the property of J.R. Royce, LLC. No part of these drawings shall be reproduced, stored in a retrieval system, or transmitted in any form or by any means, electronic, mechanical, photocopying, recording, or by any information storage and retrieval system, without the prior written permission of J.R. Royce, LLC. To the best of our knowledge these plans are drawn to comply with owner's specifications and included drawings. Each individual contractor, sub-contractor, and supplier on the job shall be responsible for verifying the accuracy of the drawings and specifications. The contractor, sub-contractors, and suppliers are responsible for all code and governing body compliance and all engineering. J.R. Royce, LLC will not take responsibility for any errors or omissions in these drawings. The contractor shall verify all dimensions and quantities from the sub-contractors. J.R. Royce, LLC is not an architect or engineer. Size, spacing and construction shall be verified by the contractor. J.R. Royce, LLC is not responsible for any errors or omissions in these drawings.

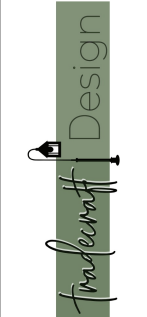

PROJECT LOCATION:
STREET
CITY
SUBDIVISION
COUNTY

PREPARED FOR:
HOME MATTERS CONSTRUCTION
PROJECT
402-661-0910
INFO@HCOMAHA.COM

DATE:
9/18/2024

PAGE:
4 OF 4