

# ALMGREN

TABLE OF CONTENTS	
SHEET	TITLE
1	COVER PAGE
2	3D PERSPECTIVE VIEWS
3	MAIN FLOOR PLAN
4	ELECTRICAL PLANS
5	ELEVATIONS & DETAILS

PREPARED BY:



These drawings are the property of J. Royce Drafting & Design, LLC. No part of these drawings may be reproduced, stored in a retrieval system, or transmitted in any form or by any means, electronic, mechanical, photocopying, recording, or by any information storage and retrieval system, without the prior written permission of J. Royce Drafting & Design, LLC. To the best of our knowledge these plans were drawn to comply with current building codes and regulations. Each individual contractor, sub-contractor, and supplier on the job site is responsible for verifying the accuracy of the information provided in these drawings. Contractors, sub-contractors, and suppliers are responsible for all code and governing body compliance and all engineering. J. Royce Drafting & Design, LLC will not be held responsible for any errors or omissions in these drawings. All dimensions shall be verified by the contractor. J. Royce Drafting & Design, LLC is not an architect or engineer. Size, spacing and location of structural members shall be verified by the contractor.



*tradecraft*

**HMC**  
HOME MATTERS  
CONSTRUCTION  
BUILDING BETTER



## GENERAL PLAN NOTES

These working drawings have been prepared by J. Royce Drafting & Design, LLC to meet building conditions and were designed under standard interpretation of the 2018 International Residential Code (IRC 2018) and the amendments adopted by the local jurisdictions. Because codes and requirements can change and may vary from jurisdiction to jurisdiction, J. Royce Drafting & Design, LLC cannot warrant compliance with any specific codes or regulations. Therefore, each individual contractor, sub-contractor, and supplier on the jobsite should consult their local building official to determine the appropriateness between the plan and actual jobsite conditions and applications.

### CONCRETE and FOUNDATIONS:

Footing design assumes 1500 PSF allowable bearing pressure. Foundation wall designs assume 30 PSF equivalent hydrostatic pressure. Concrete contractor to verify soil conditions prior to concrete placement.

### Re-enforcing footing as follows:

- Spread footings - as noted on plan
- 20"x10" continuous footing (3) #4's cont.
- 16"x8" continuous footing (2) #4's cont.
- Deck piers - min. 42" below grade (width TBD by plan and rebar as required)

All concrete shall be min 3000 PSI (28 day comp strength).  
All footings shall be a min of 42" below finished grade or deeper.

Contractors, sub-contractors, and suppliers shall be aware of and responsible for, but not limited to, the following:

1. Contractors, sub-contractors, and suppliers shall verify all conditions and dimensions prior to construction and be solely responsible for any changes necessary as a result of conditional or dimensional differences.
2. Contractors, sub-contractors, and suppliers shall verify all dimensions and elevations against the plan and actual site conditions.
3. Calculated dimensions take precedence over scaled dimensions.
4. All dimensions are from framing edge, unless otherwise noted.

### STRUCTURAL and FRAMING:

All structural member types, sizes, and spans shall be verified by the contractor, sub-contractor, and/or supplier.  
All additional structural members required for specific framing techniques shall be sized by the contractor, sub-contractor, and/or supplier.  
All steel pipe columns shall be 3.5", unless otherwise noted.  
Ceiling joists, rafters and/or roof trusses shown per plan. Sizing, spans, reinforcement locations, and depth to be verified by contractor, sub-contractor, and/or structural supplier.  
All perimeter headers over openings to be (2) 2x12, unless otherwise noted.  
Provide double cripple studs under all LVL headers.  
Penetrations through any structural member must be verified by engineer and/or structural supplier.

PROJECT LOCATION:  
STREET  
CITY  
SUBDIVISION  
COUNTY

PREPARED FOR:  
HOME MATTERS CONSTRUCTION  
ALMGREN PROJECT  
402-661-0910  
INFO@HMCOMAHA.COM

DATE:  
8/28/2024

PAGE:  
1 OF 5



**3D PERSPECTIVE VIEWS**  
NOT TO SCALE



PREPARED BY:  
  
These views are the property of J. Royce and prepared by J.R. Drilling, LLC. All rights reserved. No part of these views may be reproduced, stored in a retrieval system, or transmitted in any form or by any means, electronic, mechanical, photocopying, recording, or by any information storage and retrieval system, without the prior written permission of J.R. Drilling, LLC. To the best of our knowledge these plans were drawn to comply with owner's specifications and indicated drawings. Each individual contractor, sub-contractor, and supplier on the job is responsible for their own work. Contractors, sub-contractors, and suppliers are responsible for all local and governing body compliance and all engineering. J.R. Drilling, LLC will not take any responsibility for any errors or omissions. J.R. Drilling is not an architect or engineer. Size, spacing and location of items are approximate. All dimensions shall be verified by the contractor. J.R. Drilling, LLC is not responsible for any errors or omissions.

*tradecraft*  
— Homes —

**HMC**  
HOME MATTERS  
CONSTRUCTION  
BUILDING BETTER



PROJECT LOCATION:  
 STREET  
 CITY  
 SUBDIVISION  
 COUNTY

PREPARED FOR:  
 HOME MATTERS CONSTRUCTION  
 ALMGREN PROJECT  
 402-661-0910  
 INFO@HMCMAHA.COM

DATE:  
8/28/2024

PAGE:  
2 OF 5



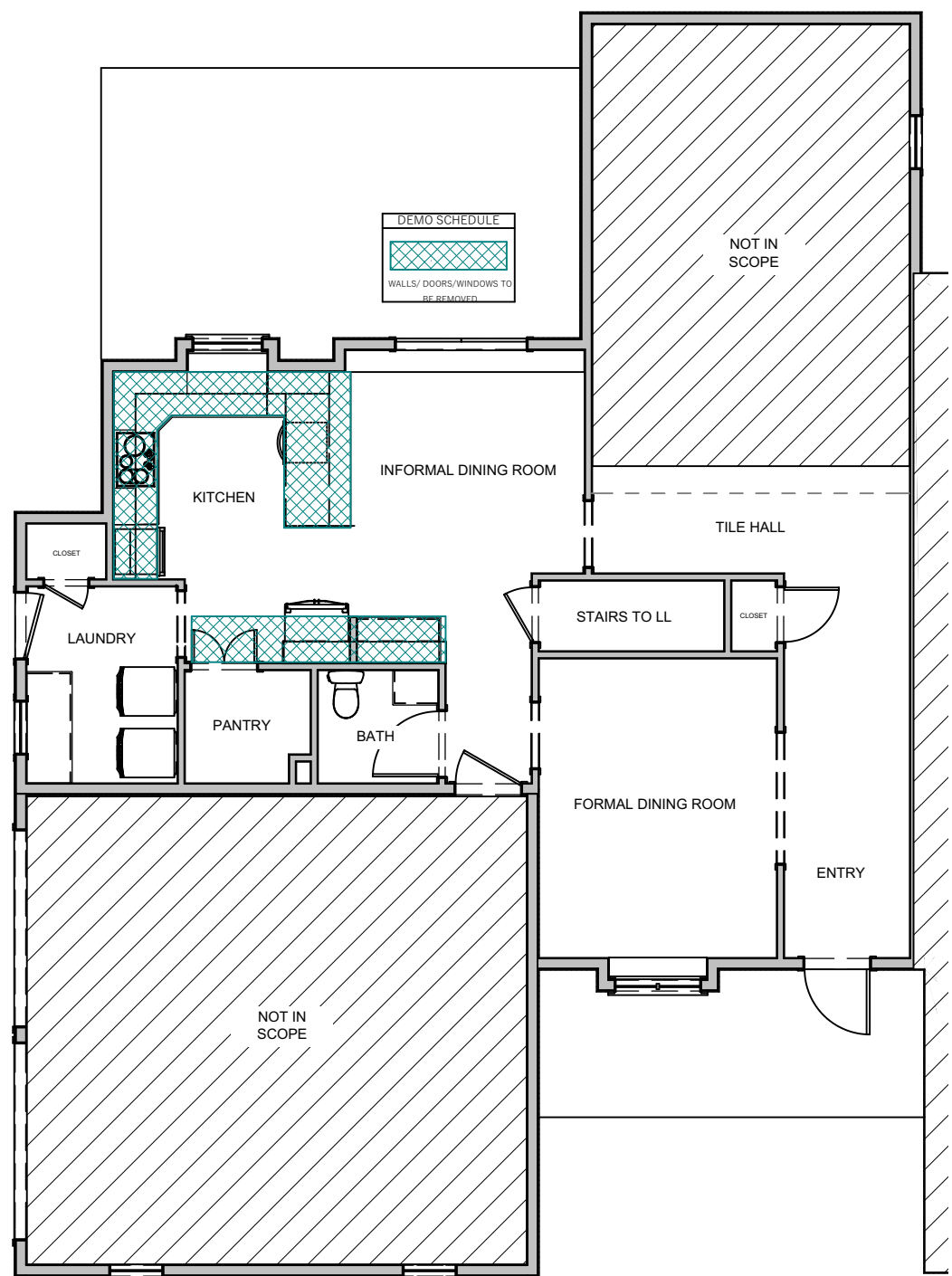

**EXISTING MAIN FLOOR PLAN**  
 SCALE: 1/4" = 1'-0"

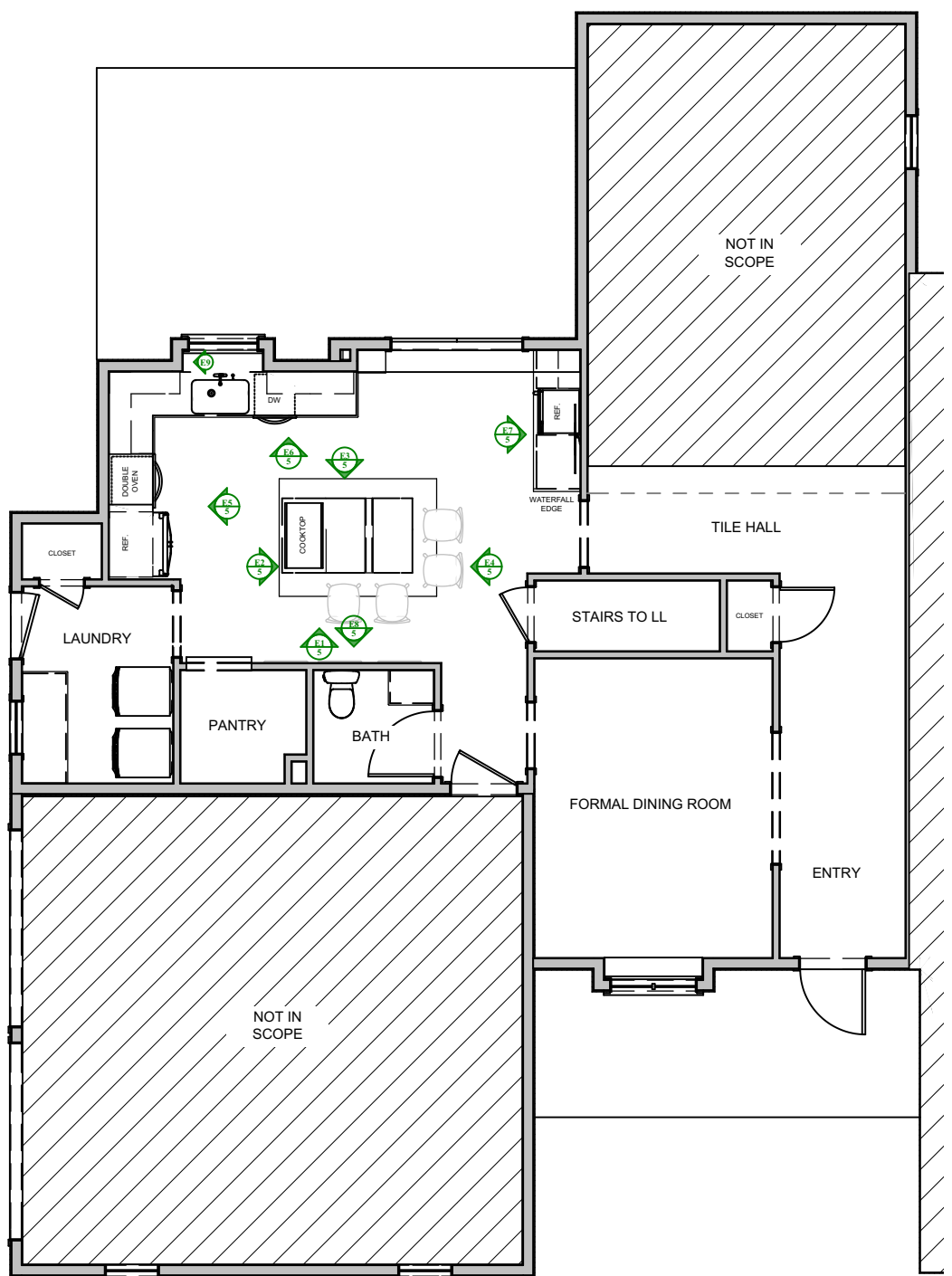

**NEW MAIN FLOOR PLAN**  
 SCALE: 1/4" = 1'-0"

ELECTRICAL - DATA - AUDIO LEGEND

SYMBOL	DESCRIPTION
	Ceiling Fan
	Ventilation Fans: Ceiling Mounted
	Ceiling Mounted Light Fixtures: Surface/Pendant, Recessed, Low Voltage
	Wall Mounted Light Fixtures: Flush Mounted, Wall Sconce
	Heat Lamp
	Chandelier Light Fixture
	Fluorescent Light Fixture
	240V Receptacle
	110V Receptacles: Duplex, Weather Proof, GFCI
	Switches: Single Pole, Weather Proof, 3-Way, 4-Way
	Switches: Dimmer, Timer
	Audio Video: Control Panel, Switch
	Speakers: Ceiling Mounted, Wall Mounted
	Thermostat
	Door Chime, Door Bell Button
	Smoke Detectors: Ceiling Mounted, Wall Mounted
	Electrical Breaker Panel

CONTRACTOR, ELECTRICIAN, & HOMEOWNER TO SITE VERIFY FIXTURE TYPE, LOCATION, QUANTITY, & CODE COMPLIANCE

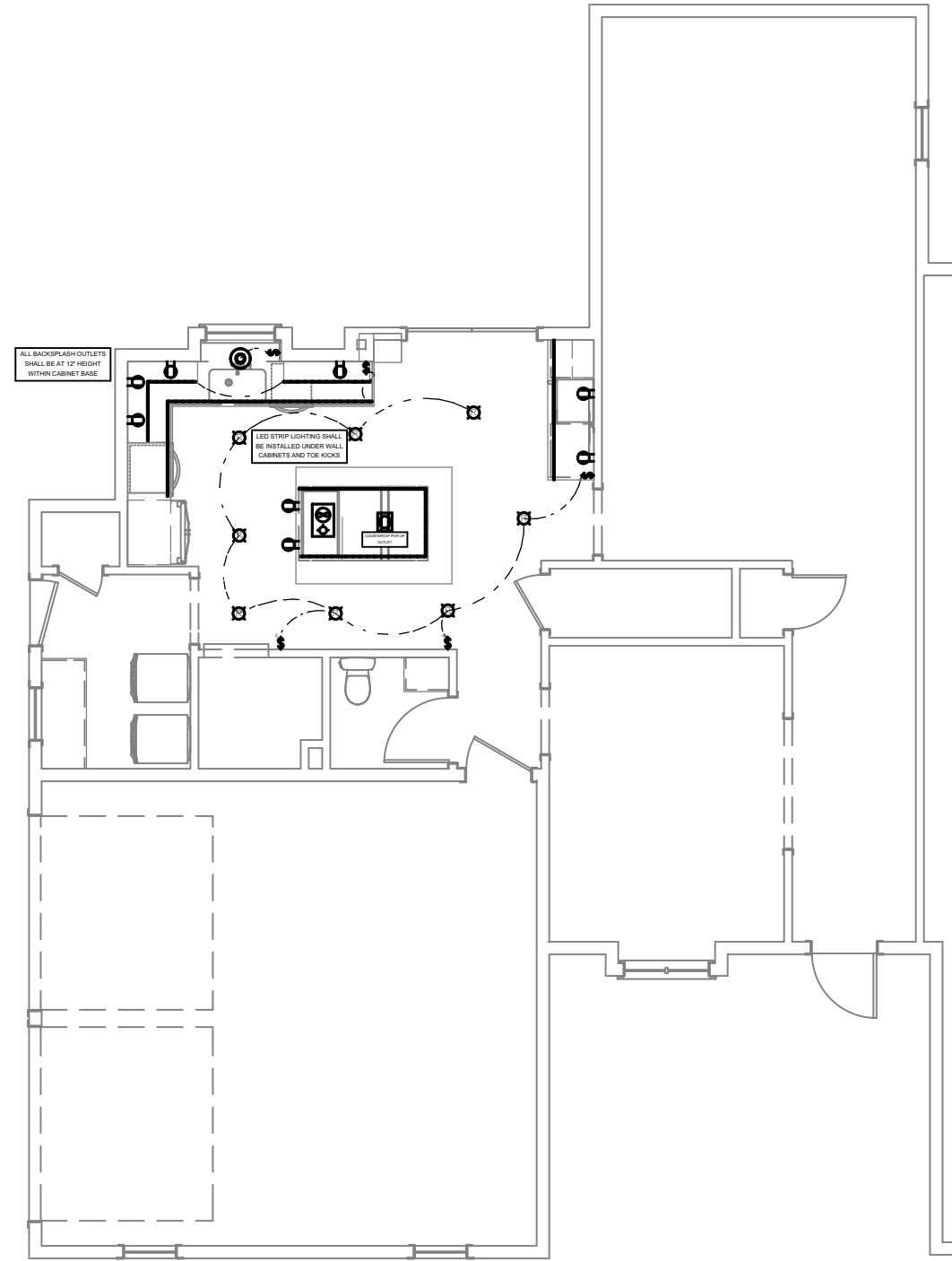

**NEW MAIN ELECTRICAL PLAN**  
SCALE: 1/4" = 1'-0"

PREPARED BY:



These plans are the property of J.R. Royce and shall remain the property of J.R. Royce, LLC. No part of these plans may be reproduced or transmitted in any form or by any means, electronic, mechanical, photocopying, recording, or by any information storage and retrieval system, without the prior written permission of J.R. Royce, LLC. To the best of our knowledge these plans were drawn to comply with current specifications and applicable codes. Each individual contractor, sub-contractor, and supplier on the job shall verify the accuracy of the information shown on these plans. J.R. Royce, LLC is not responsible for any errors or omissions on these plans. Contractors, sub-contractors, and suppliers are responsible for all code and governing body compliance and all engineering. J.R. Royce, LLC will not take any responsibility for any errors or omissions on these plans. All dimensions shall be verified by the contractor. J.R. Royce, LLC is not an architect or engineer. Size, spacing and location of electrical symbols are approximate and shall be verified by the contractor. J.R. Royce, LLC is not a contractor.



PROJECT LOCATION:  
STREET  
CITY  
SUBDIVISION  
COUNTY

PREPARED FOR:  
HOME MATTERS CONSTRUCTION  
ALMGREN PROJECT  
402-661-0910  
INFO@HMCMAHA.COM

DATE:

8/28/2024

PAGE:

4 OF 5

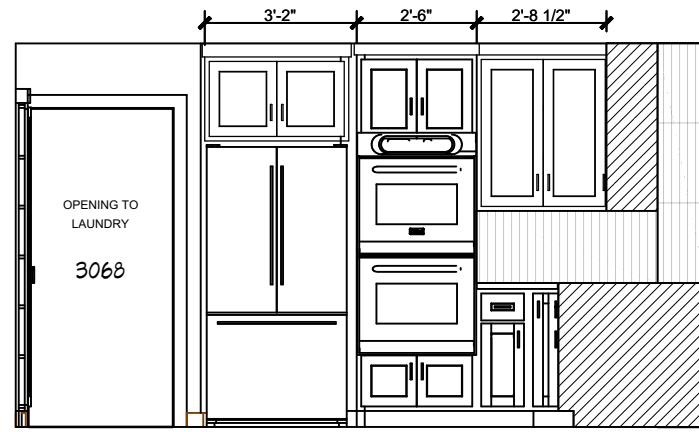

**CABINET ELEVATION 1**

SCALE: 1/4" = 1'-0"

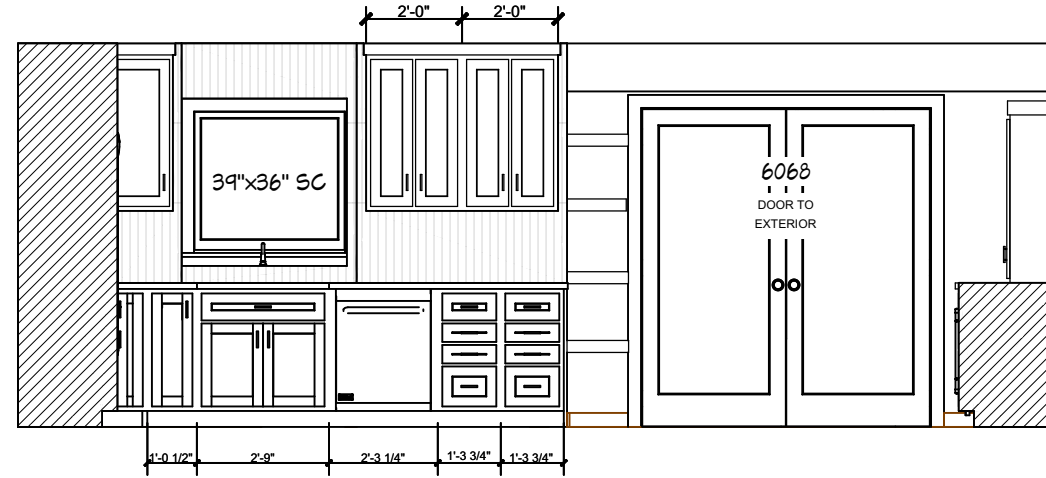

**CABINET ELEVATION 2**

SCALE: 1/4" = 1'-0"

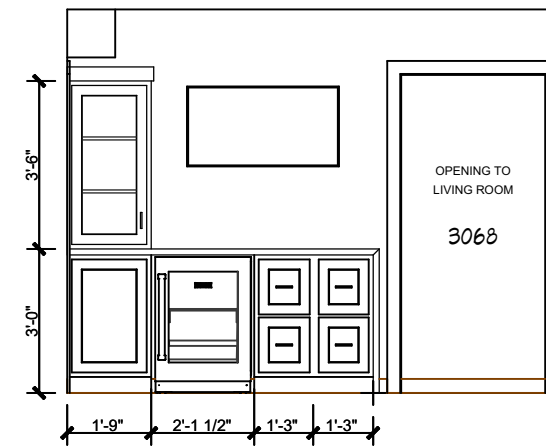

**CABINET ELEVATION 3**

SCALE: 1/4" = 1'-0"

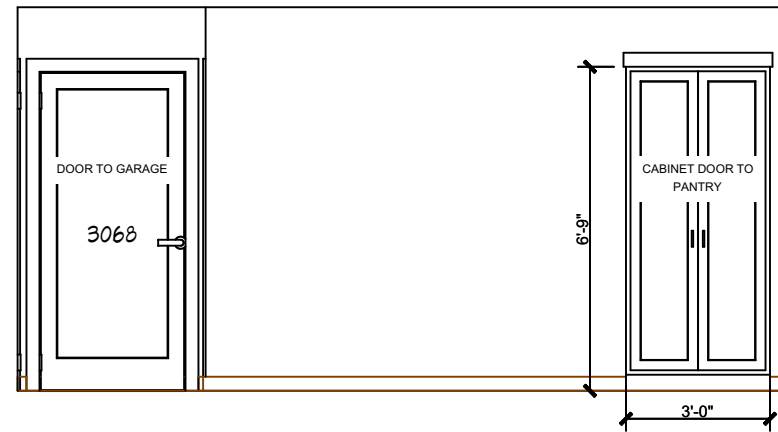

**CABINET ELEVATION 4**

SCALE: 1/4" = 1'-0"

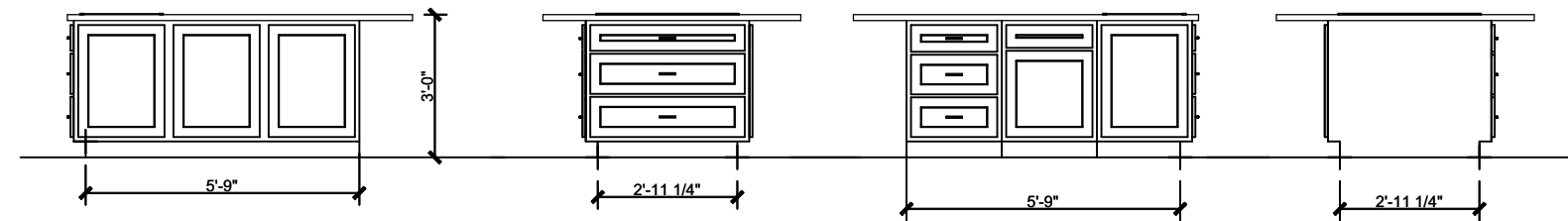

**ISLAND CABINET ELEVATIONS**

SCALE: 1/4" = 1'-0"

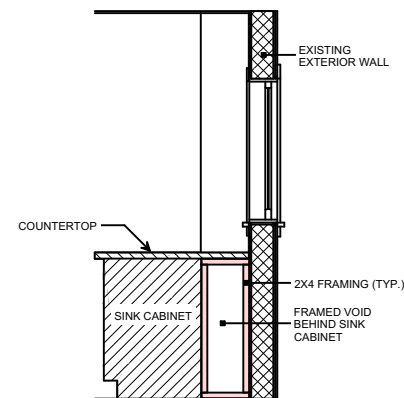

**SINK CABINET SHELF DETAIL**

SCALE: 1/4" = 1'-0"

PREPARED BY:  
**J. ROYCE**  
These drawings are the property of J.R. Royce and are not to be reproduced or used in any way without the written consent of J.R. Royce. To the best of our knowledge these plans are drawn to comply with owner's specifications and are not intended to be used for any other purpose. Each individual contractor, sub-contractor, and supplier on the job is responsible for verifying the accuracy of the drawings and specifications. Contractors, sub-contractors, and suppliers are responsible for all code and governing body compliance and all engineering. J.R. Royce, LLC will not be held liable for any errors or omissions. J.R. Royce, LLC is not an architect or engineer. Size, spacing and location of all elements are subject to change without notice. All dimensions shall be verified by the contractor. 8/28/2024, 8:00 AM

*tradecraft*  
 — Homes —

**HMC**  
 HOME MATTERS  
 CONSTRUCTION  
 BUILDING BETTER



PREPARED FOR:  
 HOME MATTERS CONSTRUCTION  
 ALMGREN PROJECT  
 402-661-0910  
 INFO@HMCMAHA.COM

PROJECT LOCATION:  
 STREET  
 CITY  
 SUBDIVISION  
 COUNTY

DATE:  
 8/28/2024

PAGE:  
 5 OF 5